



## On-line tools:

### 1) Project Searches:

Status of Survey Projects

### 2) Plan Searches:

Searching/downloading Survey Plans



# Project Searches:

<http://clss.nrcan.gc.ca/clss/project-projet/search-recherche>

Government of Canada / Gouvernement du Canada Canada.ca | Services | Departments | Français

Natural Resources Canada  Canada

Energy ▾ Mining/Materials ▾ Forests ▾ Earth Sciences ▾ Hazards ▾ Explosives ▾ Canada's Green Future ▾ Climate Change ▾

[Home](#) → [Earth Sciences](#) → [Geomatics](#) → [Canada Lands Surveys](#) → [Tools and Applications](#) → Survey Project Search

Canada Lands Survey System

- Survey Standards
- Survey Plan Search
- Survey Project Search
- Map Browser
- Grid Converter Tool
- Well Offsets Tool
- Cadastral Data

## Survey Project Search

Keyword

SGB Project Number

Client/Surveyor Project Number

Status

Surveyor   
Search starts after first 2 characters typed.

Company

Contract Number

Canada Land   
Search starts after first 2 characters typed. Type dash (-) instead of degree (°). E.g.: to search "GRID AREA 60°20'N", please type "GRID AREA 60-20'N" or simply "60-20'N"

ACLS Checklist Number

▶ Filter search by province or territory



# Project Searches:

<http://clss.nrcan.gc.ca/clss/project-projet/search-recherche>



Government of Canada  
Gouvernement du Canada

Canada.ca | Services | Departments | Français

Natural Resources Canada



Canada

Energy ▾

Mining/Materials ▾

Forests ▾

Earth Sciences ▾

Hazards ▾

Explosives ▾

Canada's Green Future ▾

Climate Change ▾

[Home](#) → [Earth Sciences](#) → [Geomatics](#) → [Canada Lands Surveys](#) → [Tools and Applications](#) → Survey Project Search

Canada Lands Survey System

Survey Standards

Survey Plan Search

Survey Project Search

Map Browser

Grid Converter Tool

Well Offsets Tool

Cadastral Data

## Survey Project Search

Keyword

SGB Project Number

201512026



Client/Surveyor Project Number

Status

Both



Surveyor

Search starts after first 2 characters typed.



# Project Searches:

<http://clss.nrcan.gc.ca/clss/project-projet/search-recherche>

Natural Resources Canada 

Energy ▾ Mining/Materials ▾ Forests ▾ Earth Sciences ▾ Hazards ▾ Explosives ▾ Canada's Green Future ▾ Climate Change ▾

[Home](#) → [Earth Sciences](#) → [Geomatics](#) → [Canada Lands Surveys](#) → [Tools and Applications](#) → [Survey Project Search](#) → Survey Project Search Results

Canada Lands Survey System

- Survey Standards
- Survey Plan Search
- Survey Project Search
- Map Browser
- Grid Converter Tool
- Well Offsets Tool
- Cadastral Data

## Survey Project Search Results

Results 1 - 1 of 1

| <u>SGB Project Number</u> | Status | Surveyor's Project Number | Description  |
|---------------------------|--------|---------------------------|--|
| <a href="#">201512026</a> | Closed | 188598                    | Survey of a Lot for Leasing within Mistawasis I. R. No. 103A |

Results 1 - 1 of 1



# Project Searches:

<http://clss.nrcan.gc.ca/clss/project-projet/search-recherche>

## Survey Project Details

| ▼ Project Information                 |  |                        |   |
|---------------------------------------|--|------------------------|---|
| <b>SGB Project Number</b>             | 201512026  | <b>Status</b>          | Closed  |
| <b>Client/Surveyor Project Number</b> | 188598   |                        |   |
| <b>Description</b>                    | Survey of a Lot for Leasing within Mistawasis I. R. No. 103A |                        |   |
| <b>Canada Lands</b>                   | <a href="#">MISTAWASIS INDIAN RESERVE 103A (09725)</a>       | <b>Surveyor</b>        | <a href="#">BOURASSA, CALVIN W.A.</a> (opens in new window) |
| <b>Province / Territory</b>           | SASKATCHEWAN (SK)  | <b>Company</b>         | ALTUS GEOMATICS LTD. PARTNERSHIP                            |
| <b>Survey Plan Type</b>               | Parcel Survey  | <b>Contract Number</b> |   |
| <b>Date Opened</b>                    | 2015-09-12   | <b>Date Closed</b>     | 2018-08-14  |

→ **Survey Instructions**

**Survey Document: #45099** ←

Instructions Requested on

2015-09-12

Instructions Issued on

2015-09-27



# My CLSS:

## MyCLSS

Research ▾

Authorizations ▾

Data and Tools ▾

Plan check ▾

Recording ▾

News ▾

### MyCLSS is...

a collaborative site between the Association of Canada Lands Surveyors (ACLS), the Surveyor General Branch (SGB) and the Land Administrating Agencies to allow surveyors to:

- initiate a survey project
- request survey instructions
- use online tools to help the surveyor in the production of official plans
- monitor project status until completion
- submit digitally signed survey documents for recording
- obtain approvals

MyCLSS provides surveyors quick reference to relevant survey information to assist them through the survey process. Surveyors should contact the [ACLS](#) to obtain access information.

MyCLSS also provides an electronic tool for land administrators to carry out the approval process of survey plans. Administrators should contact the SGB to obtain access information.

---

[Contact ACLS](#) [Contact SGB](#) [Terms of Use](#) [Privacy policy](#)

 | **Canada**  
Base Version 2.0.2.11 Version 2.0.2.51



# Project Searches:

<http://clss.nrcan.gc.ca/clss/project-projet/search-recherche>

## Survey Project Details

| ▼ Project Information                 |  |                        |   |
|---------------------------------------|--|------------------------|---|
| <b>SGB Project Number</b>             | 201512026  | <b>Status</b>          | Closed  |
| <b>Client/Surveyor Project Number</b> | 188598   |                        |   |
| <b>Description</b>                    | Survey of a Lot for Leasing within Mistawasis I. R. No. 103A |                        |   |
| <b>Canada Lands</b>                   | <a href="#">MISTAWASIS INDIAN RESERVE 103A (09725)</a>       | <b>Surveyor</b>        | <a href="#">BOURASSA, CALVIN W.A.</a> (opens in new window) |
| <b>Province / Territory</b>           | SASKATCHEWAN (SK)  | <b>Company</b>         | ALTUS GEOMATICS LTD. PARTNERSHIP                            |
| <b>Survey Plan Type</b>               | Parcel Survey  | <b>Contract Number</b> |   |
| <b>Date Opened</b>                    | 2015-09-12   | <b>Date Closed</b>     | 2018-08-14  |

Survey Instructions

Survey Document: #45099

|  |                                |
|--|--------------------------------|
| <b>Survey Document Name</b>                  | 188598 - Lot 1                 |
| <b>Survey Document Type</b>                  | Plan of Survey of Parcel       |
| <b>Checklist Number</b>                      | 4263                           |
| <b>Signed Returns Received by SGB</b>        | 2016-10-13                     |
| <b>Outstanding Critical Issue</b>            | No                             |
| <b>Final Returns Received</b>                | 2016-10-13                     |
| <b>Surveyor General Approved / Confirmed</b> | 2016-10-17                     |
| <b>CLSR Number</b>                           | <a href="#">105642 CLSR SK</a> |
| <b>Plan Image Uploaded</b>                   | 2016-11-17                     |
| <b>Datasets Updated</b>                      | 2016-10-25                     |
| <b>LTO Number</b>                            | 102220210 SLSD                 |



# Project Searches:

<http://clss.nrcan.gc.ca/clss/project-projet/search-recherche>

| Survey Instructions                   | Survey Document: #45099  |
|---------------------------------------|--------------------------|
| Survey Document Name                  | 188598 - Lot 1           |
| Survey Document Type                  | Plan of Survey of Parcel |
| Checklist Number                      | 4263                     |
| Signed Returns Received by <u>SGB</u> | 2016-10-13               |
| Outstanding Critical Issue            | No                       |
| Final Returns Received                | 2016-10-13               |
| Surveyor General Approved / Confirmed | 2016-10-17               |
| CLSR Number                           | <u>105642 CLSR SK</u>    |
| Plan Image Uploaded                   | 2016-11-17               |
| Datasets Updated                      | 2016-10-25               |
| LTO Number                            | 102220210 SLSD           |





# Data Set updated:

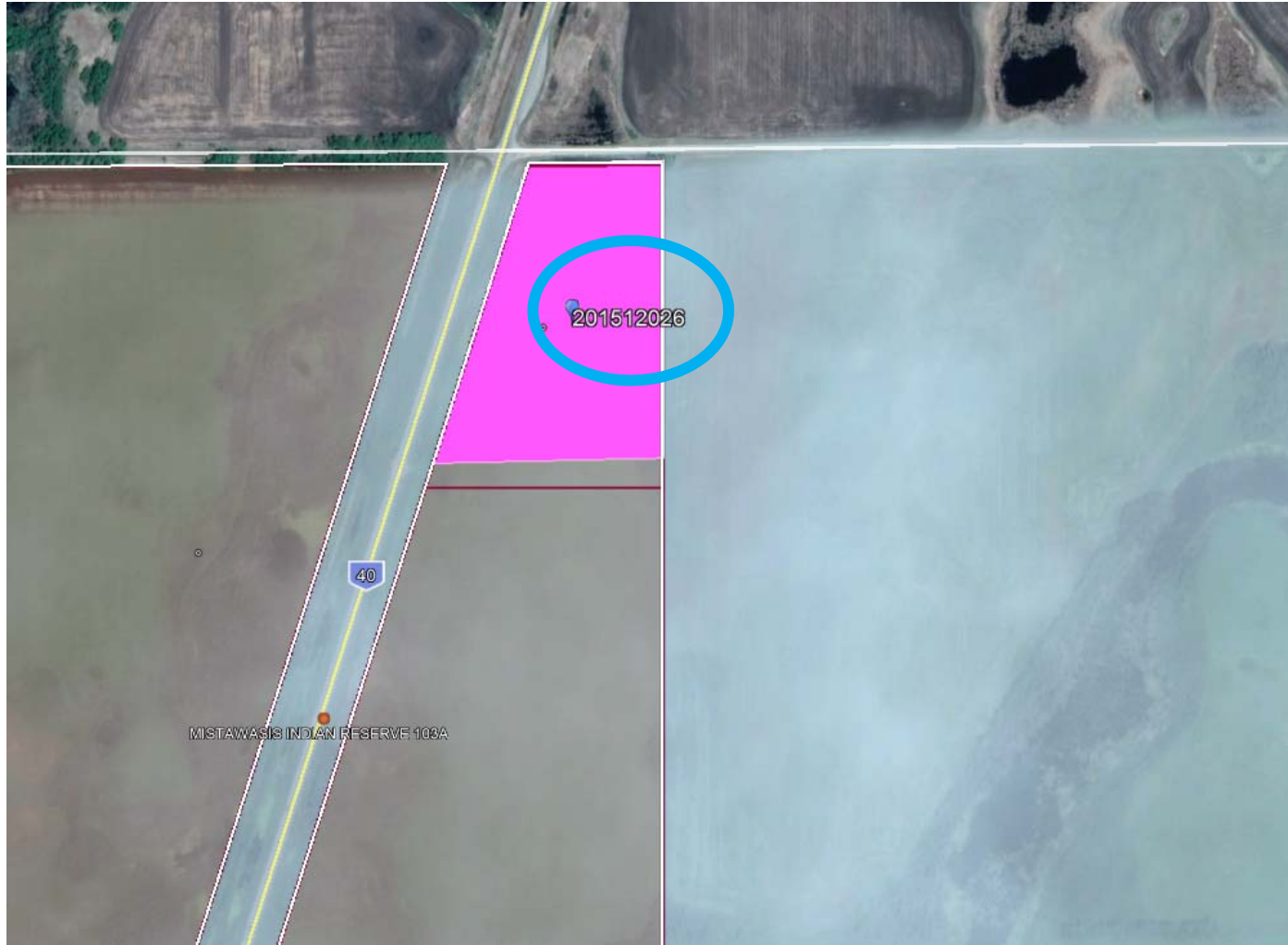

# Data Set updated:



# Project Searches:

<http://clss.nrcan.gc.ca/clss/project-projet/search-recherche>

Energy ▾ Mining/Materials ▾ Forests ▾ Earth Sciences ▾ Hazards ▾ Explosives ▾ **Canada's Green Future ▾** Climate Change ▾

Home → Earth Sciences → Geomatics → Canada Lands Surveys → Tools and Applications → **Survey Project Search** → Survey Project Details

Canada Lands Survey System

- Survey Standards
- Survey Plan Search
- Survey Project Search
- Map Browser
- Grid Converter Tool
- Well Offsets Tool
- Cadastral Data

## Survey Project Details

▼ Project Information

|                                       |  |                        |   |
|---------------------------------------|--|------------------------|---|
| <b>SGB Project Number</b>             | 201512026  | <b>Status</b>          | Closed  |
| <b>Client/Surveyor Project Number</b> | 188598   |                        |   |
| <b>Description</b>                    | Survey of a Lot for Leasing within Mistawasis I. R. No. 103A |                        |   |
| <b>Canada Lands</b>                   | <a href="#">MISTAWASIS INDIAN RESERVE 103A (09725)</a>       | <b>Surveyor</b>        | <a href="#">BOURASSA, CALVIN W.A.</a> (opens in new window) |
| <b>Province / Territory</b>           | SASKATCHEWAN (SK)  | <b>Company</b>         | ALTUS GEOMATICS LTD. PARTNERSHIP                            |
| <b>Survey Plan Type</b>               | Parcel Survey  | <b>Contract Number</b> |   |
| <b>Date Opened</b>                    | 2015-09-12   | <b>Date Closed</b>     | 2018-08-14  |

Survey Instructions | **Survey Document: #45099**

|                             |                          |
|-----------------------------|--------------------------|
| <b>Survey Document Name</b> | 188598 - Lot 1           |
| <b>Survey Document Type</b> | Plan of Survey of Parcel |
| <b>Checklist Number</b>     | 4263                     |



# Project Searches:

<http://clss.nrcan.gc.ca/clss/project-projet/search-recherche>

Canada Lands Survey System

- Survey Standards
- Survey Plan Search
- Survey Project Search
- Map Browser
- Grid Converter Tool
- Well Offsets Tool
- Cadastral Data

## Survey Project Search

Keyword

SGB Project Number

Client/Surveyor Project Number

Status

Surveyor   
Search starts after first 2 characters typed.

Company

Contract Number

Canada Land   
Search starts after first 2 characters typed. Type dash (-) instead of degree (\*). E.g.: to search "GRID AREA 60°20'N", please type "GRID AREA 60-20'N" or simply "60-20'N"

ACLS Checklist Number

Filter search by province or territory

