

On-line Tools: CLSS Map Browser

<http://clss.nrcan.gc.ca/map-carte-eng.php>

Energy ▾ Mining/Materials ▾ Forests ▾ Earth Sciences ▾ Hazards ▾ Explosives ▾ Canada's Green Future ▾ Climate Change ▾

Home → Earth Sciences Sector → CLSS Map Browser

Canada Lands Survey System - CLSS Map Browser

► Help - Click to show or hide

 [Important Notes](#)

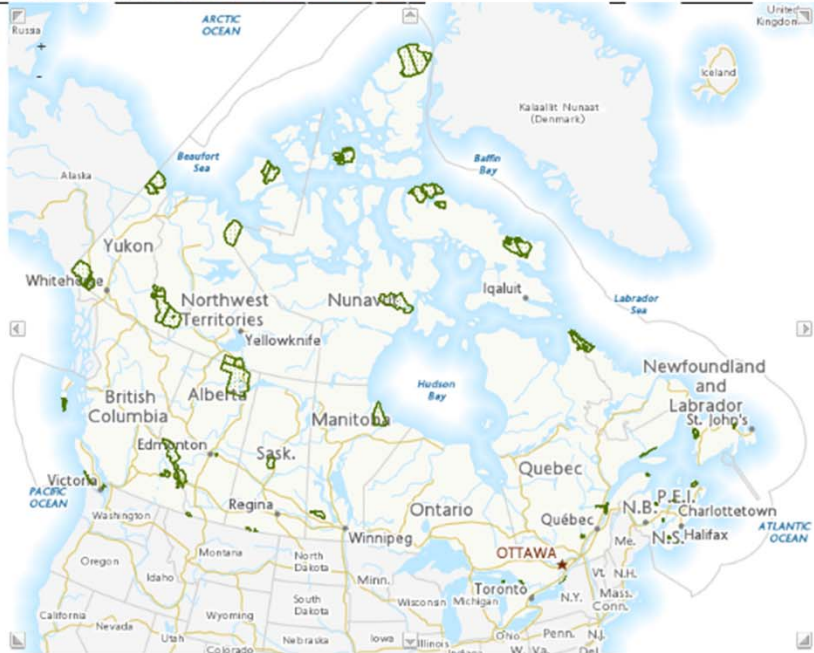

Geographic Coordinates:
Latitude: 61° 27' 13" North
Longitude: 158° 52' 22" West
UTM Coordinates:
Easting (m): 506771
Northing (m): 6813344
Zone: 4

Search Legend Print

1. Province or Territory

2. Available Searches

- Community
- Cree-Naskapi
- Indian Reserve
- Municipal Boundary
- National Park
- Parcel
- Protected Area
- Quad
- Subdivision
- Survey Plan

Find

Parcel (0) Surveys in Progress (0) Survey Plan (0) Township (0) Administrative Area (0) Additional Info (0)

Parcel Designator Remainder Plan Number Plan Detail Parcel Type

On-line Tools: CLSS Map Browser

Canada Lands Survey System - CLSS Map Browser

▶ [Help - Click to show or hide](#)

[Important Notes](#)

Geographic Coordinates:
Latitude: 66° 15' 35" North
Longitude: 176° 34' 23" West
UTM Coordinates:
Easting (m): -4457257
Northing (m): 6824416
Zone: 60

Search Legend Print

1. Province or Territory

British Columbia ▼

2. Available Searches

- Community
- Cree-Naskapi
- Indian Reserve
- Municipal Boundary
- National Park
- Parcel
- Protected Area
- Quad
- Subdivision
- Survey Plan

Find

On-line Tools: CLSS Map Browser

Canada Lands Survey System - CLSS Map Browser

▶ [Help - Click to show or hide](#)

[Important Notes](#)

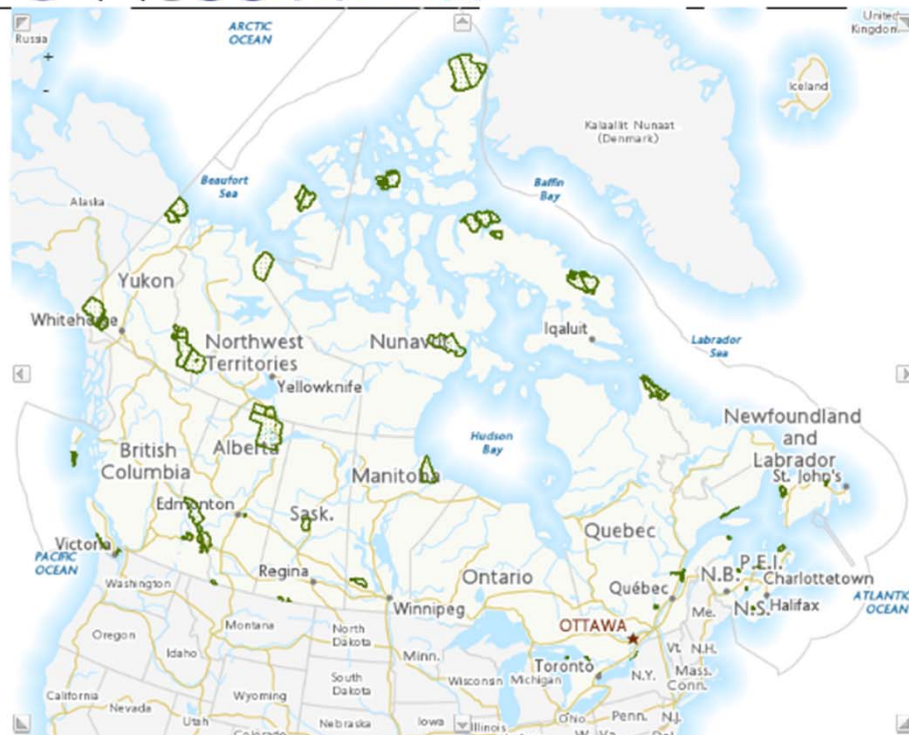

Geographic Coordinates:
Latitude: 53° 08' 25" North
Longitude: 138° 41' 03" West
UTM Coordinates:
Easting (m): 654897
Northing (m): 5890388
Zone: 7

[Search](#) [Legend](#) [Print](#)

▼ Details

Indian Reserve

Name

First Nation

[Find](#) [Reset](#) [Return to Search List](#)

[Parcel \(0\)](#) [Surveys in Progress \(0\)](#) [Survey Plan \(0\)](#) [Township \(0\)](#) [Administrative Area \(0\)](#) [Additional Info \(0\)](#)

Parcel Designator Remainder Plan Number Plan Detail Parcel Type

On-line Tools: CLSS Map Browser

A search results dropdown menu is open on the right side of the screen, listing various Indian Reserves. The "KITSELAS" entry is highlighted in blue, and a red arrow points to it from the right. Below the list, there are buttons for "Find", "Reset", and "Return to Search List". A green arrow points to the "Find" button.

The map on the left shows a geographical view of Canada with several Indian Reserves highlighted in green. The "Geographic Coordinates" panel on the right provides the following data:

- Latitude: 62° 07' 43" N
- Longitude: 5° 06' 25" W
- UTM Coordinates:
 - Easting (m): 3179716
 - Northing (m): 414912
 - Zone: 30

The "Search" and "Legend" tabs are visible at the top of the search panel. The "Details" section is expanded, showing the "Indian Reserve" section with the "Name" field containing "LAKE COWICHAN FIRST NATION".

Administrative Tab: CLSS Map Browser

On-line Tools: CLSS Map Browser

Important Notes

Geographic Coordinates:
Latitude: 54° 36' 45" North
Longitude: 128° 23' 27" West

UTM Coordinates:
Easting (m): 539338
Northing (m): 6051872
Zone: 9

Search Legend Print

▼ Details

Indian Reserve

Name

First Nation

Parcel (0) Surveys in Progress (0) Survey Plan (0) Township (0) Administrative Area (8) Additional Info (0)

Parcel Tab: CLSS Map Browser

Important Notes

Geographic Coordinates:
Latitude: 54° 36' 33" North
Longitude: 128° 25' 26" West
UTM Coordinates:
Easting (m): 537201
Northing (m): 6051458
Zone: 9

Search Legend Print

▼ Details

Indian Reserve

Name

First Nation

Find Reset Return to Search List

Parcel (129) Surveys in Progress (0) Survey Plan (8) Township (0) Administrative Area (1) Additional Info (0)

Parcel Designator	Remainder	Plan Number	Plan Detail	Parcel Type
KITSELAS 1 I.R.	Yes	BC124 CLSR BC	View	Parcel
LOT 1	No	2396 RSBC BC	View	Parcel

On-line Tools: CLSS Map Browser

Geographic Coordinates:
Latitude: 54° 36' 33" North
Longitude: 128° 24' 37" West
UTM Coordinates:
Easting (m): 538085
Northing (m): 6051484
Zone: 9

Search Legend Print

▼ Details

Indian Reserve

Name

First Nation

Find Reset Return to Search List

Parcel Designator	Remainder	Plan Number	Plan Detail	Parcel Type
KITSELAS 1 I.R.	Yes	BC124 CLSR BC	View	Parcel
LOT 1	No	2396 RSBC BC	View	Parcel
LOT 10	No	2396 RSBC BC	View	Parcel

Survey Plan tab: CLSS Map Browser

Geographic Coordinates:
 Latitude: 54° 36' 34" North
 Longitude: 128° 24' 39" West
UTM Coordinates:
 Easting (m): 538040
 Northing (m): 6051492
 Zone: 9

Indian Reserve

Name:

First Nation:

[Find](#) [Reset](#) [Return to Search List](#)

Parcel (129) | Surveys in Progress (0) | **Survey Plan (8)** | Township (0) | Administrative Area (1) | Additional Info (0)

Plan Number	Description	Date of Survey	Plan Detail	LTO
1005 CLSR BC	TOP OF L WITH HOTEL SITE, IR 1, R.5	19100101	View	
2396 RSBC BC	L's 1 TO 54, WALKWAYS & ROADS		View	
4070R RSBC BC	LOT 55	20050117	View	
74999 CLSR BC	L's 1 TO 54, WALKWAYS & ROADS	19920107	View	
91233 CLSR BC	LOTS 51-1 AND 51-2(ROAD), KITSELAS INDIAN RESERVE NO.1, RANGE 5, COAST DISTRICT, BRITISH COLUMBIA	20060108	View	

Legend tab: CLSS Map Browser

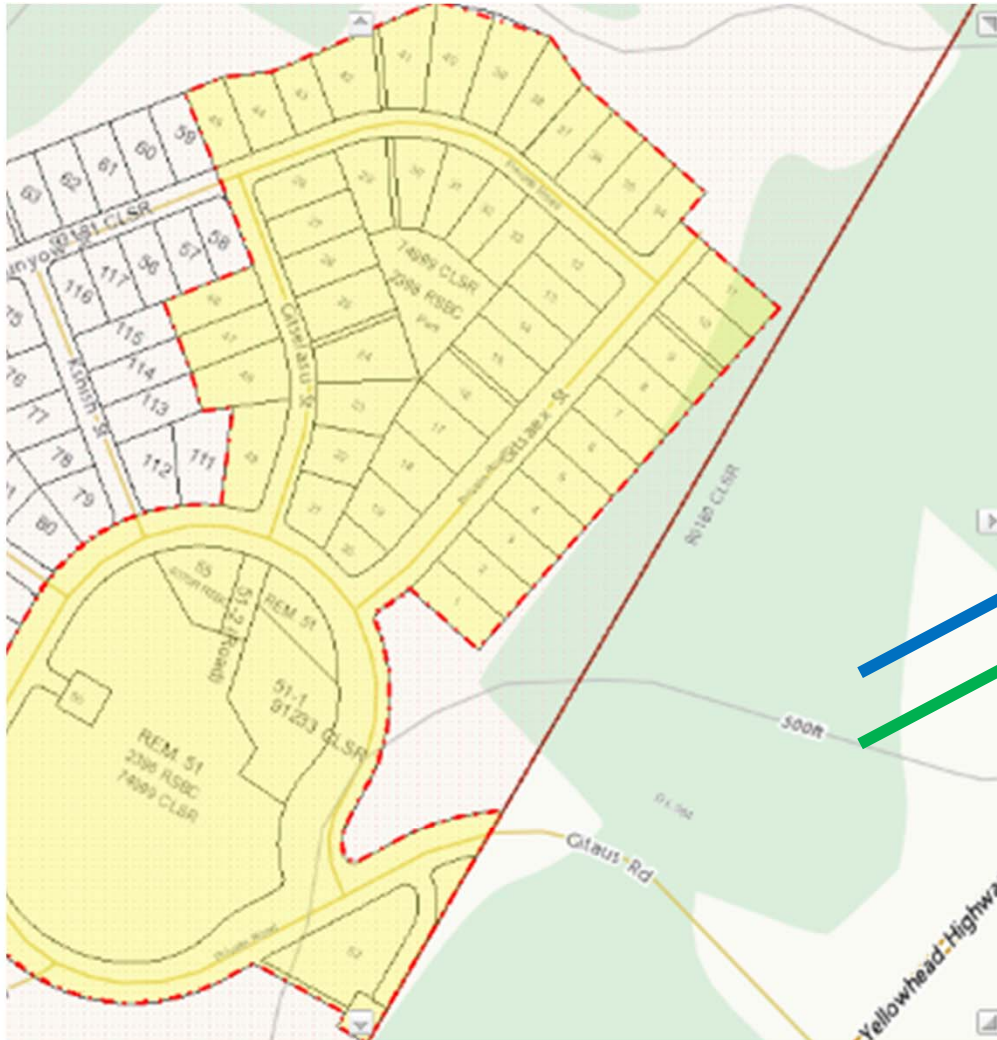

Geographic Coordinates:
Latitude: 54° 36' 40" North
Longitude: 128° 25' 02" West
UTM Coordinates:
Easting (m): 537636
Northing (m): 6051690
Zone: 9

Search Legend Print

Legend

- ▶ Ancillary lines
- ▶ Survey in Progress
- ▶ Mineral Claim
- ▶ Yukon First Nation
- ▶ Cree-Naskapi
- ▶ Oil and Gas
- ▶ Easement
- ▶ Settlement Land
- ▶ Administrative Area

Print tab: CLSS Map Browser

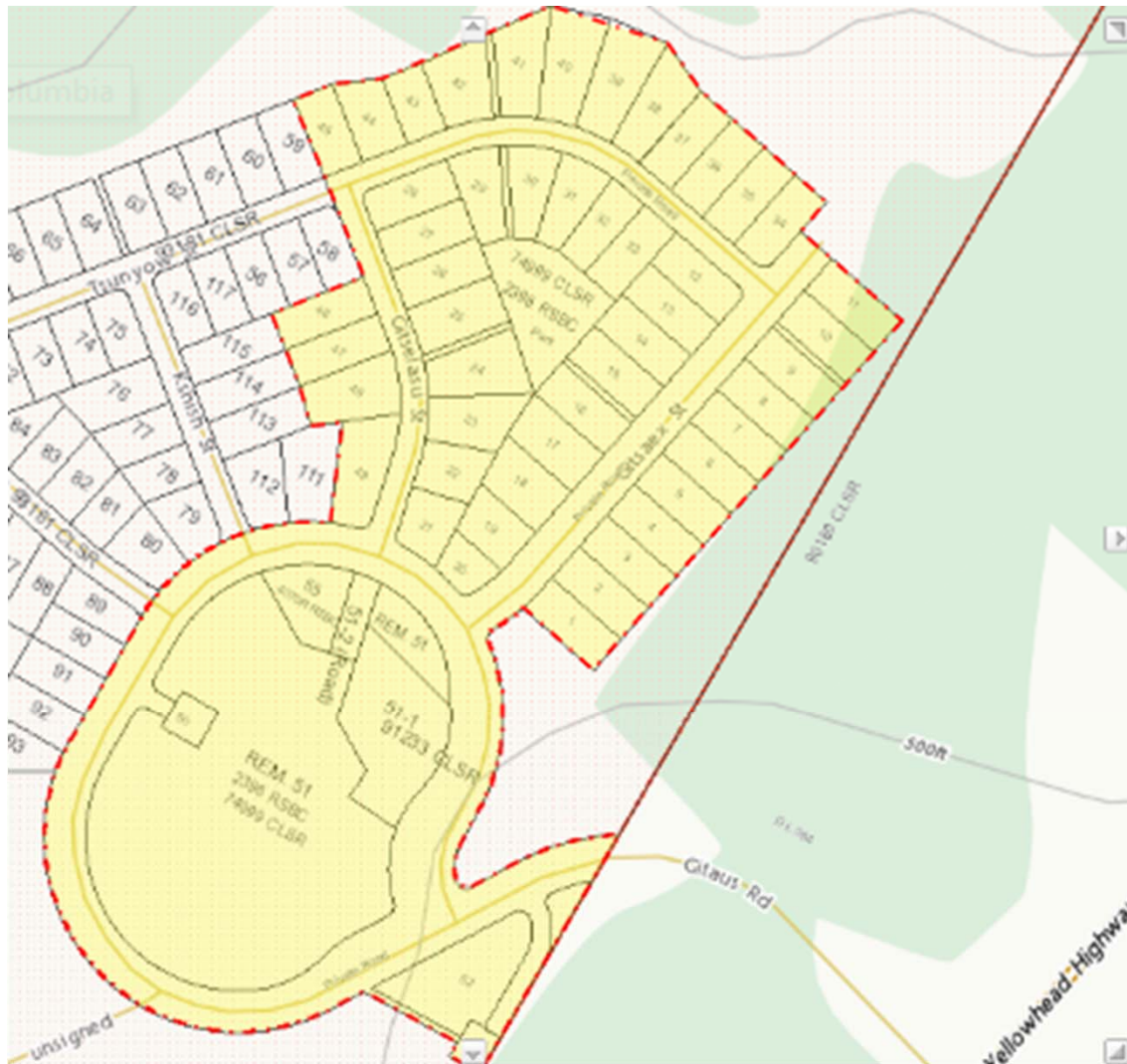

Geographic Coordinates:
Latitude: 54° 36' 37" North
Longitude: 128° 25' 11" West
UTM Coordinates:
Easting (m): 537463
Northing (m): 6051583
Zone: 9

Search Legend **Print**

Title

Page Size

Rotation

Scale

Print tab: CLSS Map Browser

Kitselas

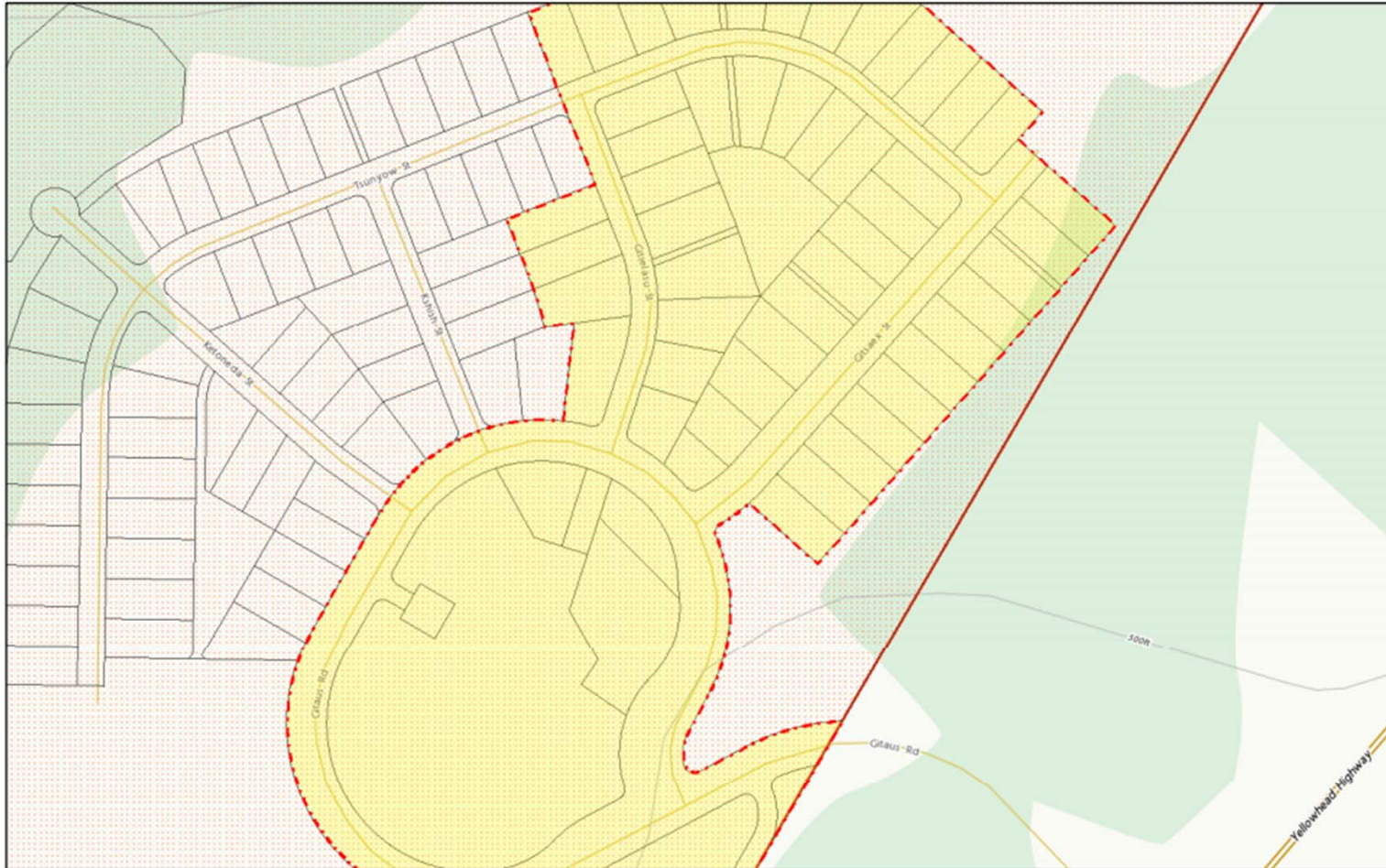

August 25, 2018

